Specification

Amadis Chemical

[CAS No.: 1135318-57-8] ML095

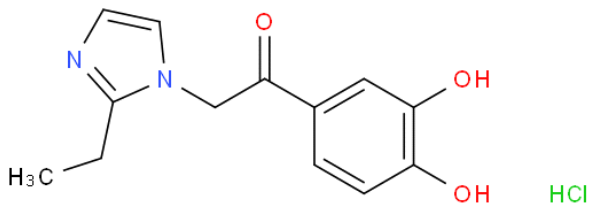

CAS No. :	1135318-57-8
Cat. No. :	A942527
Formula :	C13H15ClN2O3
Purity :	97%
M.W :	282.72
Appearance	
Synonyms :	
MDL No. :	MFCD25563261
Storage :	Store in 2-8°C for long term (months)
InChI Key :	VTSPJLHFXSMCCC-UHFFFAOYSA-N
Pubchem ID :	
Boiling Point :	

Safety of [1135318-57-8]			
Signal Word :	Danger	Class :	
Precautionary Statements :	P261-P280-P305+P351+P338	UN# :	
Hazard Statements :	H302-H315-H318-H335	Packing Group :	
GHS Pictogram :			

All chemicals from Amadis Chemical are for laboratory or manufacturing use only.

Product Url : https://www.amadischem.com/product-A942527

Order & Inquiry

0086-571-89925085
sales@amadischem.com

Support Team

sales@amadischem.com