Specification

Amadis Chemical

[CAS No.: 2306270-91-5] tert-butyl 9-hydroxy-1-azaspiro[4.4]nonane-1-carboxylate

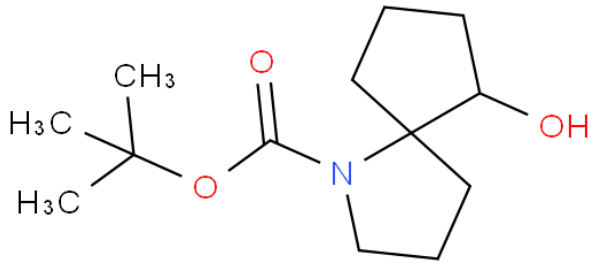

CAS No. :	2306270-91-5
Cat. No. :	A943477
Formula :	C13H23NO3
Purity :	97%
M.W :	241.33
Appearance	
Synonyms :	tert-butyl 9-hydroxy-1-azaspiro[4.4] nonane-1-carboxylate
MDL No. :	
Storage :	Store in 2-8°C for long term (months)
InChI Key :	CSQRGDKPKDHLEO-UHFFFAOYSA-N
Pubchem ID :	135395854
Boiling Point :	

Safety of [2306270-91-5]			
Signal Word :	Warning	Class :	
Precautionary Statements :	P261;P305+P351+P338	UN# :	
Hazard Statements :	H302;H315;H319;H335	Packing Group :	
GHS Pictogram :			

All chemicals from Amadis Chemical are for laboratory or manufacturing use only.

Product Url : https://www.amadischem.com/product-A943477

Order & Inquiry

0086-571-89925085
sales@amadischem.com

Support Team

sales@amadischem.com