Specification

Amadis Chemical

[CAS No.: 2072152-25-9] N4-Boc-5-fluorocytosin-1-yl-acetic acidN4Boc-5-氟胞嘧啶-1-基乙酸

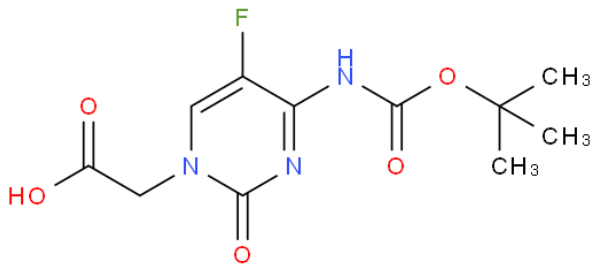

CAS No. :	2072152-25-9
Cat. No. :	A944684
Formula :	C11H14FN3O5
Purity :	97%
M.W :	287.24
Appearance	
Synonyms :	
MDL No. :	
Storage :	Store in 2-8°C for long term (months)
InChI Key :	YEVGELXXTMEFRA-UHFFFAOYSA-N
Pubchem ID :	
Boiling Point :	

Safety of [2072152-25-9]			
Signal Word :		Class :	
Precautionary Statements :		UN# :	
Hazard Statements :		Packing Group :	
GHS Pictogram :			

All chemicals from Amadis Chemical are for laboratory or manufacturing use only.

Product Url : https://www.amadischem.com/product-A944684

Order & Inquiry

0086-571-89925085
sales@amadischem.com

Support Team

sales@amadischem.com