Specification

Amadis Chemical

[CAS No.: 1387560-01-1] Umibecestat

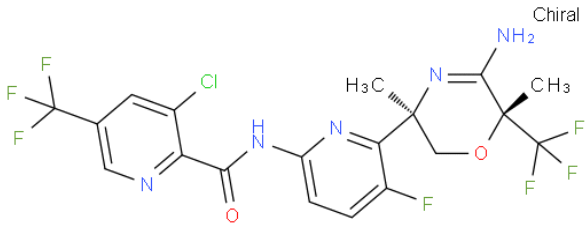

CAS No. :	1387560-01-1
Cat. No. :	A945221
Formula :	C19H15ClF7N5O2
Purity :	97%
M.W :	513.80
Appearance	
Synonyms :	N-(6-((3R,6R)-5-Amino-3,6-dimethyl-6-(trifluoromethyl)-3,6-dihydro-2H-1,4-oxazin-3-yl)-5-fluoropyridin-2-yl)-3-chloro-5-(trifluoromethyl) picolinamide , Umibecestat
MDL No. :	MFCD32062785
Storage :	Store in 2-8°C for long term (months)
InChI Key :	PSBBWFNMHDUTRH-DLBZAZTESA-N
Pubchem ID :	88602735
Boiling Point :	

Safety of [1387560-01-1]			
Signal Word :	Warning	Class :	
Precautionary Statements :	P261;P305+P351+P338	UN# :	
Hazard Statements :	H302;H315;H319;H335	Packing Group :	
GHS Pictogram :			

All chemicals from Amadis Chemical are for laboratory or manufacturing use only.

Product Url : https://www.amadischem.com/product-A945221

Order & Inquiry

0086-571-89925085
sales@amadischem.com

Support Team

sales@amadischem.com