Specification

Amadis Chemical

[CAS No.: 101012-31-1] 2-Amino-3-chloro-5-iodo-benzoic Acid

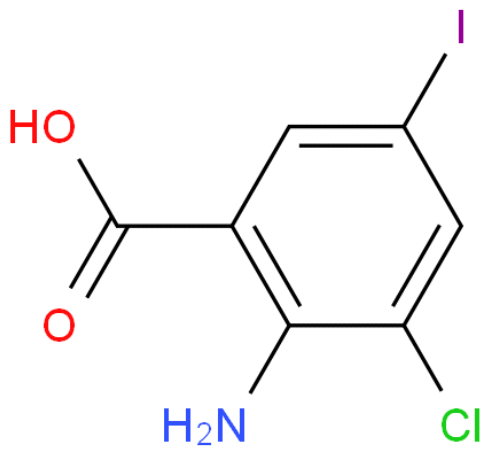

CAS No. :	101012-31-1
Cat. No. :	A945957
Formula :	C7H5NO2ClI
Purity :	97%
M.W :	297.48
Appearance	
Synonyms :	
MDL No. :	
Storage :	Store in 2-8°C for long term (months)
InChI Key :	DZCKORLNNQYXLL-UHFFFAOYSA-N
Pubchem ID :	
Boiling Point :	

Safety of [101012-31-1]			
Signal Word :		Class :	
Precautionary Statements :		UN# :	
Hazard Statements :		Packing Group :	
GHS Pictogram :			

All chemicals from Amadis Chemical are for laboratory or manufacturing use only.

Product Url : https://www.amadischem.com/product-A945957

Order & Inquiry

0086-571-89925085
sales@amadischem.com

Support Team

sales@amadischem.com