Specification

Amadis Chemical

[CAS No.: 2829279-79-8] (S)-2-Amino-3-(4-(hydroxymethyl)phenyl)propanoic acid hydrochloride

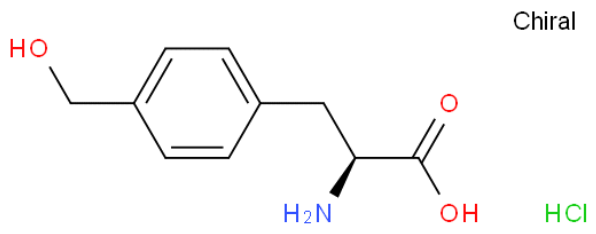

CAS No. :	2829279-79-8
Cat. No. :	A947990
Formula :	C10H14ClNO3
Purity :	97%
M.W :	231.68
Appearance	
Synonyms :	
MDL No. :	
Storage :	Store in 2-8°C for long term (months)
InChI Key :	HGWURONGPNVRBG-FVGYRXGTSA-N
Pubchem ID :	
Boiling Point :	

Safety of [2829279-79-8]			
Signal Word :		Class :	
Precautionary Statements :		UN# :	
Hazard Statements :		Packing Group :	
GHS Pictogram :			

All chemicals from Amadis Chemical are for laboratory or manufacturing use only.

Product Url : https://www.amadischem.com/product-A947990

Order & Inquiry

0086-571-89925085
sales@amadischem.com

Support Team

sales@amadischem.com