Specification

Amadis Chemical

[CAS No.: 7515-29-9] 1-Cyclobutylethanol

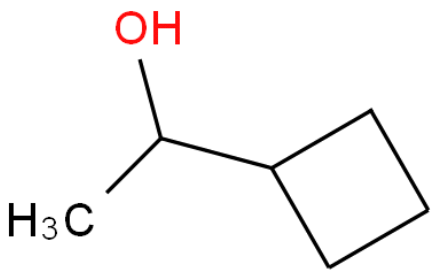

CAS No. :	7515-29-9
Cat. No. :	A9589
Formula :	C6H12O
Purity :	97%
M.W :	100.16
Appearance	
Synonyms :	
MDL No. :	MFCD00061039
Storage :	Store in 2-8°C for long term (months)
InChI Key :	PFGPCAYJUYSJJS-UHFFFAOYSA-N
Pubchem ID :	142262
Boiling Point :	144.5°C at 760 mmHg

Safety of [7515-29-9]			
Signal Word :		Class :	
Precautionary Statements :		UN# :	
Hazard Statements :	H302-H315-H319-H335	Packing Group :	
GHS Pictogram :			

All chemicals from Amadis Chemical are for laboratory or manufacturing use only.

Product Url : https://www.amadischem.com/product-A9589

Order & Inquiry

0086-571-89925085
sales@amadischem.com

Support Team

sales@amadischem.com