Specification

Amadis Chemical

[CAS No.: 793657-89-3] 2-Propenoic acid, 3-[4-[2-hydroxy-3-[(1-methylethyl)amino]propoxy]phenyl]-

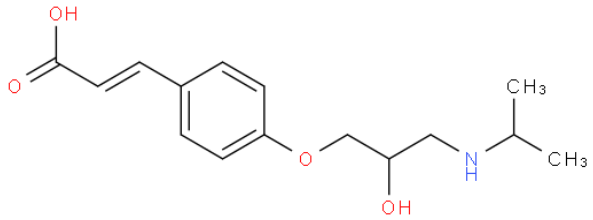

CAS No. :	793657-89-3
Cat. No. :	A961856
Formula :	C15H21NO4
Purity :	97%
M.W :	279.33
Appearance	
Synonyms :	
MDL No. :	
Storage :	Store in 2-8°C for long term (months)
InChI Key :	PMASEDOSNUDTDA-UHFFFAOYSA-N
Pubchem ID :	
Boiling Point :	

Safety of [793657-89-3]			
Signal Word :		Class :	
Precautionary Statements :		UN# :	
Hazard Statements :		Packing Group :	
GHS Pictogram :			

All chemicals from Amadis Chemical are for laboratory or manufacturing use only.

Product Url : https://www.amadischem.com/product-A961856

Order & Inquiry

0086-571-89925085
sales@amadischem.com

Support Team

sales@amadischem.com