Specification

Amadis Chemical

[CAS No.: 7598-35-8] 2-Bromopyridin-4-amine

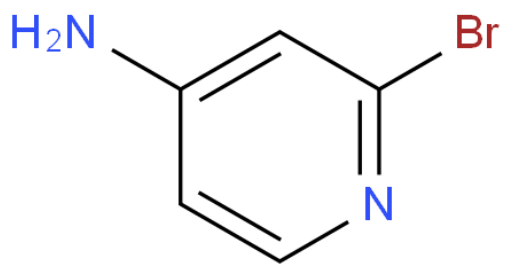

CAS No. :	7598-35-8
Cat. No. :	A9643
Formula :	C5H5N2Br
Purity :	97%
M.W :	173.01
Appearance	Pale yellow crystal
Synonyms :	
MDL No. :	MFCD01646061
Storage :	Store in 2-8°C for long term (months)
InChI Key :	GNTGEMWEXKBWBX-UHFFFAOYSA-N
Pubchem ID :	346455
Boiling Point :	321.3 °C at 760 mmHg

Safety of [7598-35-8]			
Signal Word :	Danger	Class :	
Precautionary Statements :	P261,P280,P305+P351+P338	UN# :	
Hazard Statements :	H302,H315,H318,H335	Packing Group :	
GHS Pictogram :			

All chemicals from Amadis Chemical are for laboratory or manufacturing use only.

Product Url : https://www.amadischem.com/product-A9643

Order & Inquiry

0086-571-89925085
sales@amadischem.com

Support Team

sales@amadischem.com