Specification

Amadis Chemical

[CAS No.: 4331-22-0] Versicolorin B

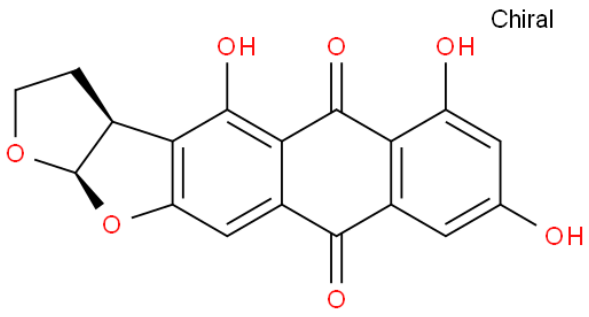

CAS No. :	4331-22-0
Cat. No. :	A966014
Formula :	C18H12O7
Purity :	97%
M.W :	340.28
Appearance	
Synonyms :	(4S,8R)-2,16,18-trihydroxy-7,9-dioxapentacyclo [10.8.0.03,10.04,8.014,19]icosa-1,3 (10),11,14(19),15,17-hexaene-13,20-dione
MDL No. :	
Storage :	Store in 2-8°C for long term (months)
InChI Key :	BABJNKGTTYCTOO-ULCDLSAGSA-N
Pubchem ID :	107849
Boiling Point :	396.1°C

Safety of [4331-22-0]			
Signal Word :	Warning	Class :	
Precautionary Statements :	P261;P305+P351+P338	UN# :	
Hazard Statements :	H302;H315;H319;H335	Packing Group :	
GHS Pictogram :			

All chemicals from Amadis Chemical are for laboratory or manufacturing use only.

Product Url : https://www.amadischem.com/product-A966014

Order & Inquiry

0086-571-89925085
sales@amadischem.com

Support Team

sales@amadischem.com