Specification

Amadis Chemical

[CAS No.: 2901106-63-4] 2-(1-Methyl-1H-indazol-3-yl)propan-2-amine hydrochloride

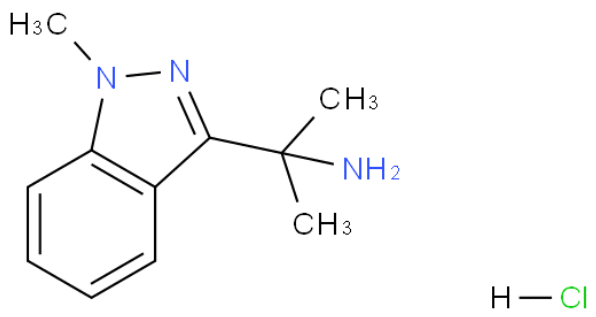

CAS No. :	2901106-63-4
Cat. No. :	A968007
Formula :	C11H16ClN3
Purity :	97%
M.W :	225.72
Appearance	
Synonyms :	
MDL No. :	
Storage :	Store in 2-8°C for long term (months)
InChI Key :	AGXXUNFHKOTZGR-UHFFFAOYSA-N
Pubchem ID :	
Boiling Point :	

Safety of [2901106-63-4]			
Signal Word :		Class :	
Precautionary Statements :		UN# :	
Hazard Statements :		Packing Group :	
GHS Pictogram :			

All chemicals from Amadis Chemical are for laboratory or manufacturing use only.

Product Url : https://www.amadischem.com/product-A968007

Order & Inquiry

0086-571-89925085
sales@amadischem.com

Support Team

sales@amadischem.com