Specification

Amadis Chemical

[CAS No.: 2760584-90-3] CSF1R-IN-3

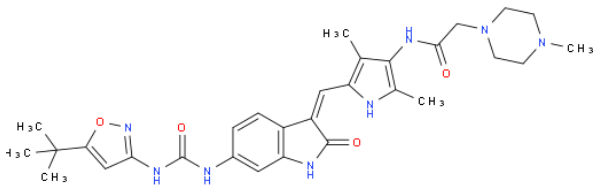

CAS No. :	2760584-90-3
Cat. No. :	A968697
Formula :	C30H38N8O4
Purity :	97%
M.W :	574.67
Appearance	
Synonyms :	
MDL No. :	
Storage :	Store in 2-8°C for long term (months)
InChI Key :	YLKFFTVAKILRBN-STZFKDTASA-N
Pubchem ID :	
Boiling Point :	

Safety of [2760584-90-3]			
Signal Word :		Class :	
Precautionary Statements :		UN# :	
Hazard Statements :		Packing Group :	
GHS Pictogram :			

All chemicals from Amadis Chemical are for laboratory or manufacturing use only.

Product Url : https://www.amadischem.com/product-A968697

Order & Inquiry

0086-571-89925085
sales@amadischem.com

Support Team

sales@amadischem.com