Specification

Amadis Chemical

[CAS No.: 2639414-83-6] methyl 3-methanesulfonylazetidine-3-carboxylate hydrochloride

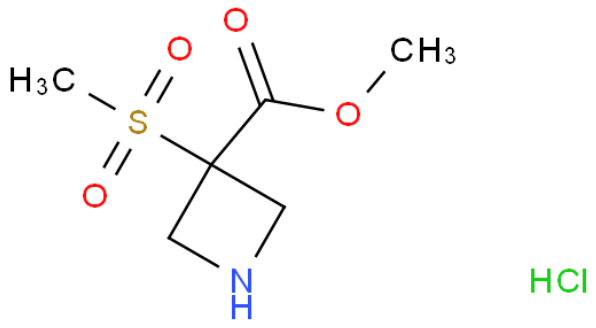

CAS No. :	2639414-83-6
Cat. No. :	A969782
Formula :	C6H12ClNO4S
Purity :	97%
M.W :	229.68
Appearance	
Synonyms :	
MDL No. :	MFCD33550012
Storage :	Store in 2-8°C for long term (months)
InChI Key :	RVQKKKRPVSMVSW-UHFFFAOYSA-N
Pubchem ID :	155971089
Boiling Point :	

Safety of [2639414-83-6]			
Signal Word :		Class :	
Precautionary Statements :		UN# :	
Hazard Statements :		Packing Group :	
GHS Pictogram :			

All chemicals from Amadis Chemical are for laboratory or manufacturing use only.

Product Url : https://www.amadischem.com/product-A969782

Order & Inquiry

0086-571-89925085
sales@amadischem.com

Support Team

sales@amadischem.com