Specification

Amadis Chemical

[CAS No.: 2416229-88-2] 3-(carbamoyldiphenylmethyl)-1-2-(2,3-dihydro-1-benzofuran-5-yl)ethylpyrrolidin-1-ium-1-olate

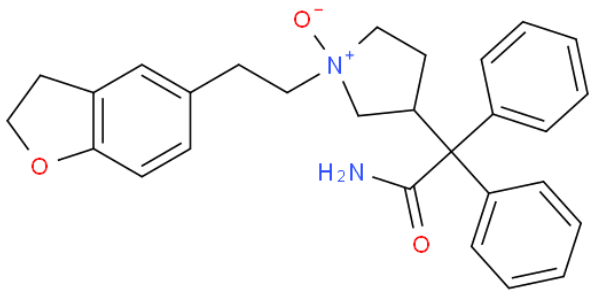

	CAS No. :	2416229-88-2
	Cat. No. :	A970895
	Formula :	C28H30N2O3
	Purity :	97%
	M.W :	442.55
	Appearance	
	Synonyms :	
	MDL No. :	MFCD32668623
	Storage :	Store in 2-8°C for long term (months)
	InChI Key :	NWHZIKCUBJRZEN-UHFFFAOYSA-N
	Pubchem ID :	123604898
	Boiling Point :	

Safety of [2416229-88-2]			
Signal Word :		Class :	
Precautionary Statements :		UN# :	
Hazard Statements :		Packing Group :	
GHS Pictogram :			

All chemicals from Amadis Chemical are for laboratory or manufacturing use only.

Product Url : https://www.amadischem.com/product-A970895

Order & Inquiry

0086-571-89925085
sales@amadischem.com

Support Team

sales@amadischem.com