Specification

Amadis Chemical

[CAS No.: 2313534-24-4] Ac-pSar12-OH

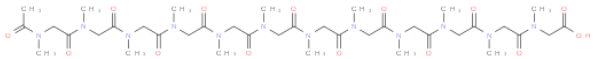

CAS No. :	2313534-24-4
Cat. No. :	A971945
Formula :	C38H64N12O14
Purity :	98%
M.W :	912.99
Appearance	White powder
Synonyms :	2-[[2-[[2-[[2-[[2-[[2-[[2-[[2-[[2-[[2-[[2-[acetyl(methyl)amino]acetyl]-methylamino]acetyl]-methylamino]acetyl]-methylamino]acetyl]-methylamino]acetyl]-methylamino]acetyl]-methylamino]acetyl]-methylamino]acetyl]-methylamino]acetyl]-methylamino]acetyl]-methylamino]acetyl]-methylamino]acetic acid
MDL No. :	
Storage :	Store in 2-8°C for long term (months)
InChI Key :	IOFCDTUBHNNIHO-UHFFFAOYSA-N
Pubchem ID :	155633667
Boiling Point :	1104.2±65.0 °C(Predicted)

Safety of [2313534-24-4]			
Signal Word :	Warning	Class :	
Precautionary Statements :	P261;P305+P351+P338	UN# :	
Hazard Statements :	H302;H315;H319;H335	Packing Group :	
GHS Pictogram :			

All chemicals from Amadis Chemical are for laboratory or manufacturing use only.

Product Url : https://www.amadischem.com/product-A971945

Order & Inquiry

0086-571-89925085
sales@amadischem.com

Support Team

sales@amadischem.com