Specification

Amadis Chemical

[CAS No.: 2306252-46-8] (2R,4R)-1-benzyloxycarbonyl-4-(tert-butoxycarbonylamino)pyrrolidine-2-carboxylic acid

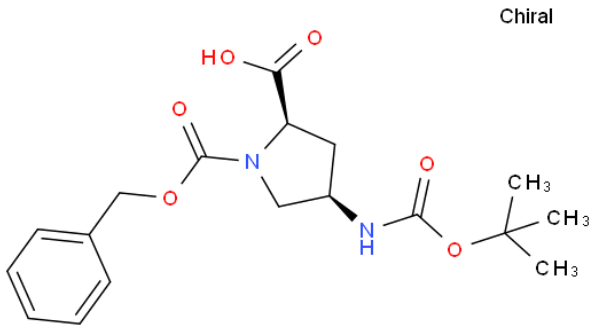

CAS No. :	2306252-46-8
Cat. No. :	A972034
Formula :	C18H24N2O6
Purity :	97%
M.W :	364.39
Appearance	
Synonyms :	
MDL No. :	
Storage :	Store in 2-8°C for long term (months)
InChI Key :	DDWOAECQYPSHMZ-ZIAGYGMSSA-N
Pubchem ID :	
Boiling Point :	

Safety of [2306252-46-8]			
Signal Word :		Class :	
Precautionary Statements :		UN# :	
Hazard Statements :		Packing Group :	
GHS Pictogram :			

All chemicals from Amadis Chemical are for laboratory or manufacturing use only.

Product Url : https://www.amadischem.com/product-A972034

Order & Inquiry

0086-571-89925085
sales@amadischem.com

Support Team

sales@amadischem.com