Specification

Amadis Chemical

[CAS No.: 2267290-96-8] QC-01–175

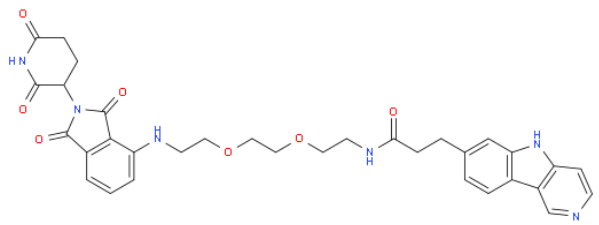

CAS No. :	2267290-96-8
Cat. No. :	A972295
Formula :	C33H34N6O7
Purity :	97%
M.W :	626.66
Appearance	
Synonyms :	
MDL No. :	
Storage :	Store in 2-8°C for long term (months)
InChI Key :	NWTCZTAQSRLSCP-UHFFFAOYSA-N
Pubchem ID :	139593563
Boiling Point :	977.2±65.0 °C(Predicted)

Safety of [2267290-96-8]			
Signal Word :		Class :	
Precautionary Statements :		UN# :	
Hazard Statements :		Packing Group :	
GHS Pictogram :			

All chemicals from Amadis Chemical are for laboratory or manufacturing use only.

Product Url : https://www.amadischem.com/product-A972295

Order & Inquiry

0086-571-89925085
sales@amadischem.com

Support Team

sales@amadischem.com