Specification

Amadis Chemical

[CAS No.: 2243127-12-8] 1-Azabicyclo[2.2.2]octan-3-amine, N-[[5-(1,1-dimethylethyl)-2-methoxyphenyl]methyl]-2-(diphenylmethyl)-, (2R,3R)-

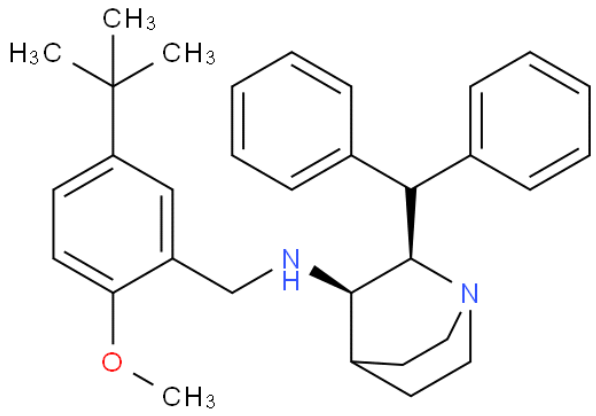

CAS No. :	2243127-12-8
Cat. No. :	A972575
Formula :	C32H40N2O
Purity :	97%
M.W :	468.67
Appearance	
Synonyms :	
MDL No. :	
Storage :	Store in 2-8°C for long term (months)
InChI Key :	OMPCVMLFFSQFIX-FIRIVFDPSA-N
Pubchem ID :	
Boiling Point :	

Safety of [2243127-12-8]			
Signal Word :		Class :	
Precautionary Statements :		UN# :	
Hazard Statements :		Packing Group :	
GHS Pictogram :			

All chemicals from Amadis Chemical are for laboratory or manufacturing use only.

Product Url : https://www.amadischem.com/product-A972575

Order & Inquiry

0086-571-89925085
sales@amadischem.com

Support Team

sales@amadischem.com