Specification

Amadis Chemical

[CAS No.: 2228171-42-2] 1-(4-bromo-2-methoxyphenyl)ethane-1,2-diol

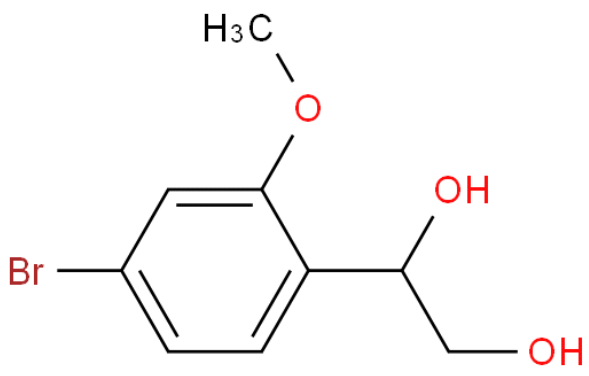

CAS No. :	2228171-42-2
Cat. No. :	A973350
Formula :	C9H11BrO3
Purity :	97%
M.W :	247.09
Appearance	
Synonyms :	
MDL No. :	
Storage :	Store in 2-8°C for long term (months)
InChI Key :	OPFLLZXLATZPBJ-UHFFFAOYSA-N
Pubchem ID :	165970964
Boiling Point :	392.8±42.0 °C(Predicted)

Safety of [2228171-42-2]			
Signal Word :		Class :	
Precautionary Statements :		UN# :	
Hazard Statements :		Packing Group :	
GHS Pictogram :			

All chemicals from Amadis Chemical are for laboratory or manufacturing use only.

Product Url : https://www.amadischem.com/product-A973350

Order & Inquiry

0086-571-89925085
sales@amadischem.com

Support Team

sales@amadischem.com