Specification

Amadis Chemical

[CAS No.: 2019223-60-8] CPL302-253

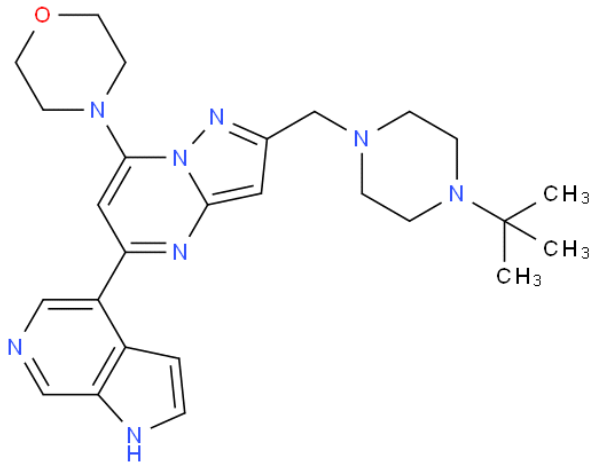

CAS No. :	2019223-60-8
Cat. No. :	A975417
Formula :	C26H34N8O
Purity :	97%
M.W :	474.60
Appearance	
Synonyms :	
MDL No. :	
Storage :	Store in 2-8°C for long term (months)
InChI Key :	ZIOJSHZDBRHNPU-UHFFFAOYSA-N
Pubchem ID :	
Boiling Point :	

Safety of [2019223-60-8]			
Signal Word :		Class :	
Precautionary Statements :		UN# :	
Hazard Statements :		Packing Group :	
GHS Pictogram :			

All chemicals from Amadis Chemical are for laboratory or manufacturing use only.

Product Url : https://www.amadischem.com/product-A975417

Order & Inquiry

0086-571-89925085
sales@amadischem.com

Support Team

sales@amadischem.com