Specification

Amadis Chemical

[CAS No.: 1932129-66-2] (R)-1-(4-bromo-2-fluorophenyl)-2-fluoroethan-1-amine

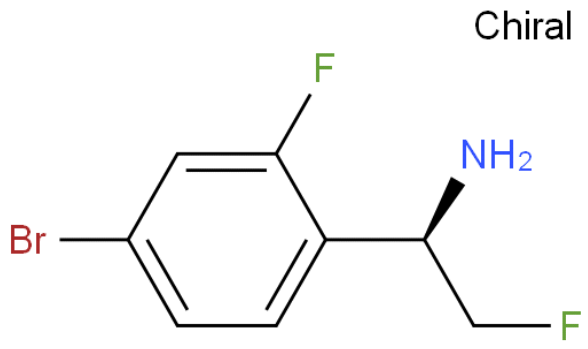

CAS No. :	1932129-66-2
Cat. No. :	A976015
Formula :	C8H8BrF2N
Purity :	97%
M.W :	236.06
Appearance	
Synonyms :	
MDL No. :	
Storage :	Store in 2-8°C for long term (months)
InChI Key :	CAWTYTVLFGXEAY-QMMMGPOBSA-N
Pubchem ID :	
Boiling Point :	280.8±40.0 °C(Predicted)

Safety of [1932129-66-2]			
Signal Word :		Class :	
Precautionary Statements :		UN# :	
Hazard Statements :		Packing Group :	
GHS Pictogram :			

All chemicals from Amadis Chemical are for laboratory or manufacturing use only.

Product Url : https://www.amadischem.com/product-A976015

Order & Inquiry

0086-571-89925085
sales@amadischem.com

Support Team

sales@amadischem.com