Specification

Amadis Chemical

[CAS No.: 1823271-62-0] 3-fluoro-1-methyl-1H-pyrazole-4-carboxylic acid

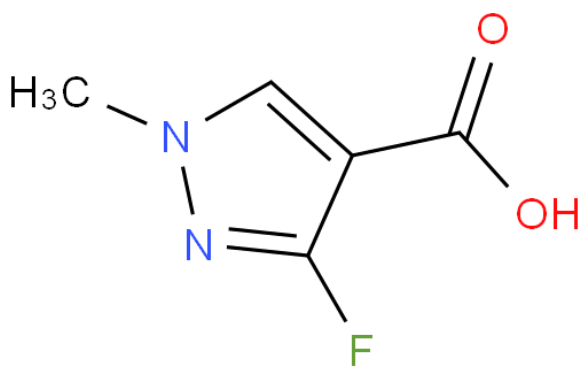

CAS No. :	1823271-62-0
Cat. No. :	A976922
Formula :	C5H5FN2O2
Purity :	97%
M.W :	144.10
Appearance	
Synonyms :	
MDL No. :	
Storage :	Store in 2-8°C for long term (months)
InChI Key :	QJOPEADUKDOQSB-UHFFFAOYSA-N
Pubchem ID :	59154397
Boiling Point :	

Safety of [1823271-62-0]			
Signal Word :		Class :	
Precautionary Statements :		UN# :	
Hazard Statements :		Packing Group :	
GHS Pictogram :			

All chemicals from Amadis Chemical are for laboratory or manufacturing use only.

Product Url : https://www.amadischem.com/product-A976922

Order & Inquiry

0086-571-89925085
sales@amadischem.com

Support Team

sales@amadischem.com