Specification

Amadis Chemical

[CAS No.: 1820570-99-7] Benzoic acid, 2-[[(3aR,6S,7aS)-tetrahydro-8,8-dimethyl-2,2-dioxido-3H-3a,6-methano-2,1-benzisothiazol-1(4H)-yl]carbonyl]-

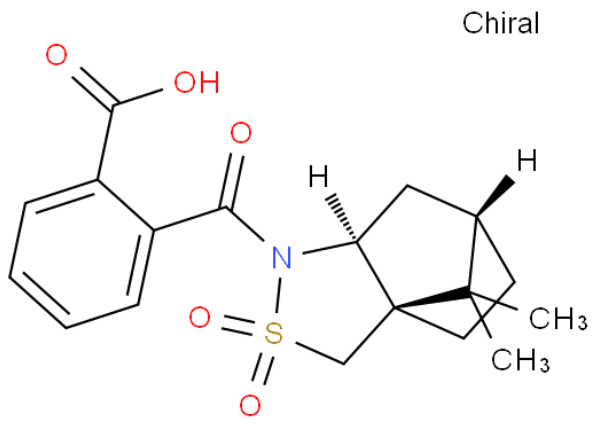

CAS No. :	1820570-99-7
Cat. No. :	A977009
Formula :	C18H21NO5S
Purity :	97%
M.W :	363.43
Appearance	
Synonyms :	
MDL No. :	
Storage :	Store in 2-8°C for long term (months)
InChI Key :	UJCSAJNSMWSFHF-MIUNTBIASA-N
Pubchem ID :	
Boiling Point :	

Safety of [1820570-99-7]			
Signal Word :		Class :	
Precautionary Statements :		UN# :	
Hazard Statements :		Packing Group :	
GHS Pictogram :			

All chemicals from Amadis Chemical are for laboratory or manufacturing use only.

Product Url : https://www.amadischem.com/product-A977009

Order & Inquiry

0086-571-89925085
sales@amadischem.com

Support Team

sales@amadischem.com