Specification

Amadis Chemical

[CAS No.: 1369934-00-8] 2-cyclobutyl-1,3-thiazole-5-carboxylic acid

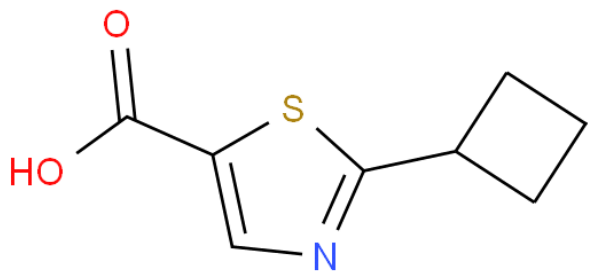

CAS No. :	1369934-00-8
Cat. No. :	A982149
Formula :	C8H9NO2S
Purity :	97%
M.W :	183.23
Appearance	
Synonyms :	
MDL No. :	
Storage :	Store in 2-8°C for long term (months)
InChI Key :	RKQVMDFILOTXAY-UHFFFAOYSA-N
Pubchem ID :	
Boiling Point :	

Safety of [1369934-00-8]			
Signal Word :		Class :	
Precautionary Statements :		UN# :	
Hazard Statements :		Packing Group :	
GHS Pictogram :			

All chemicals from Amadis Chemical are for laboratory or manufacturing use only.

Product Url : https://www.amadischem.com/product-A982149

Order & Inquiry

0086-571-89925085
sales@amadischem.com

Support Team

sales@amadischem.com