Specification

Amadis Chemical

[CAS No.: 1336258-58-2] METHYL 6-((1R)-1-AMINO-3-HYDROXYPROPYL)PYRIDINE-2-CARBOXYLATE

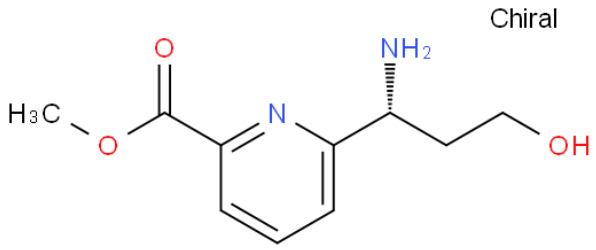

CAS No. :	1336258-58-2
Cat. No. :	A983216
Formula :	C10H14N2O3
Purity :	97%
M.W :	210.23
Appearance	
Synonyms :	
MDL No. :	
Storage :	Store in 2-8°C for long term (months)
InChI Key :	NYAQWKRIHPIHBK-SSDOTTSWSA-N
Pubchem ID :	
Boiling Point :	

Safety of [1336258-58-2]			
Signal Word :		Class :	
Precautionary Statements :		UN# :	
Hazard Statements :		Packing Group :	
GHS Pictogram :			

All chemicals from Amadis Chemical are for laboratory or manufacturing use only.

Product Url : https://www.amadischem.com/product-A983216

Order & Inquiry

0086-571-89925085
sales@amadischem.com

Support Team

sales@amadischem.com