Specification

Amadis Chemical

[CAS No.: 1270570-17-6] 6-(AMINOCYCLOPROPYLMETHYL)PYRIDINE-2-CARBOXYLIC ACID

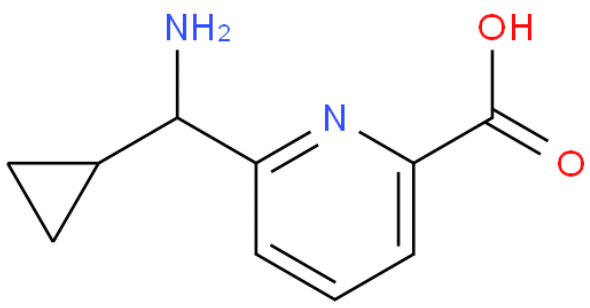

CAS No. :	1270570-17-6
Cat. No. :	A984001
Formula :	C10H12N2O2
Purity :	97%
M.W :	192.21
Appearance	
Synonyms :	
MDL No. :	
Storage :	Store in 2-8°C for long term (months)
InChI Key :	KUWVZLUHYFOKOZ-UHFFFAOYSA-N
Pubchem ID :	55296459
Boiling Point :	

Safety of [1270570-17-6]			
Signal Word :		Class :	
Precautionary Statements :		UN# :	
Hazard Statements :		Packing Group :	
GHS Pictogram :			

All chemicals from Amadis Chemical are for laboratory or manufacturing use only.

Product Url : https://www.amadischem.com/product-A984001

Order & Inquiry

0086-571-89925085
sales@amadischem.com

Support Team

sales@amadischem.com