Specification

Amadis Chemical

[CAS No.: 1261765-17-6] 2-(2,3-Difluorophenyl)-3-fluoro-5-(trifluoromethyl)pyridine

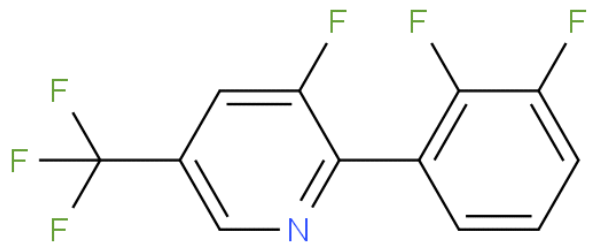

CAS No. :	1261765-17-6
Cat. No. :	A984641
Formula :	C12H5F6N
Purity :	97%
M.W :	277.17
Appearance	
Synonyms :	
MDL No. :	
Storage :	Store in 2-8°C for long term (months)
InChI Key :	PRXKPBHFCQAXOC-UHFFFAOYSA-N
Pubchem ID :	
Boiling Point :	

Safety of [1261765-17-6]			
Signal Word :		Class :	
Precautionary Statements :		UN# :	
Hazard Statements :		Packing Group :	
GHS Pictogram :			

All chemicals from Amadis Chemical are for laboratory or manufacturing use only.

Product Url : https://www.amadischem.com/product-A984641

Order & Inquiry

0086-571-89925085
sales@amadischem.com

Support Team

sales@amadischem.com