Specification

Amadis Chemical

[CAS No.: 1213873-97-2] METHYL (3R)-3-AMINO-3-[2-HYDROXY-5-(TRIFLUOROMETHYL)PHENYL] PROPANOATE

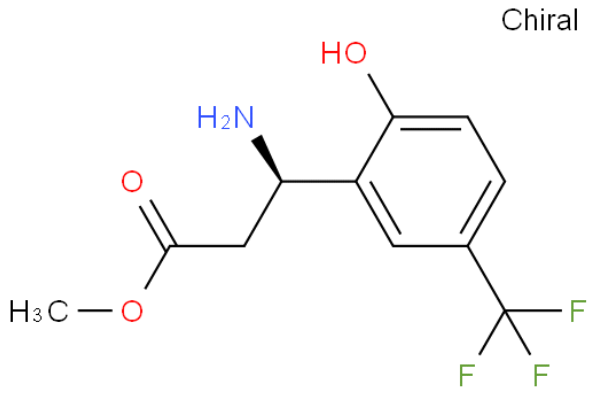

CAS No. :	1213873-97-2
Cat. No. :	A985983
Formula :	C11H12F3NO3
Purity :	97%
M.W :	263.21
Appearance	
Synonyms :	
MDL No. :	
Storage :	Store in 2-8°C for long term (months)
InChI Key :	GVWDBFWNKMWHKM-MRVPVSSYSA-N
Pubchem ID :	
Boiling Point :	336.9±42.0 °C(Predicted)

Safety of [1213873-97-2]			
Signal Word :		Class :	
Precautionary Statements :		UN# :	
Hazard Statements :		Packing Group :	
GHS Pictogram :			

All chemicals from Amadis Chemical are for laboratory or manufacturing use only.

Product Url : https://www.amadischem.com/product-A985983

Order & Inquiry

0086-571-89925085
sales@amadischem.com

Support Team

sales@amadischem.com