Specification

Amadis Chemical

[CAS No.: 1115899-15-4] N-(3,5-Difluorophenyl)-2-(5,7-dioxo-6-propyl-2-(pyrrolidin-1-yl)-6,7-dihydrothiazolo[4,5-d]pyrimidin-4(5H)-yl)acetamide

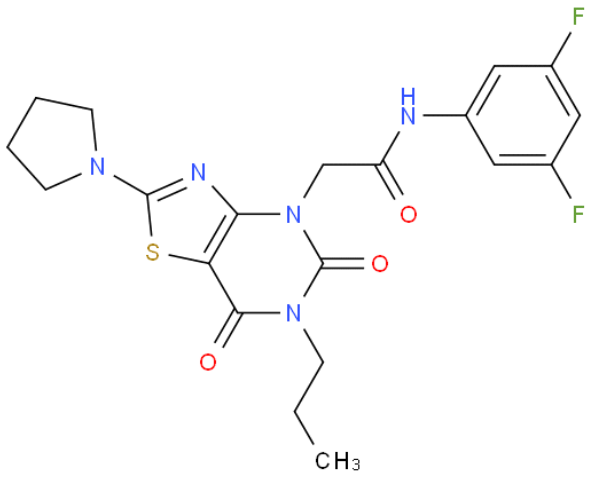

CAS No. :	1115899-15-4
Cat. No. :	A987532
Formula :	C20H21F2N5O3S
Purity :	97%
M.W :	449.47
Appearance	Solid powder
Synonyms :	
MDL No. :	
Storage :	Store in 2-8°C for long term (months)
InChI Key :	QORLVVKPDILQDS-UHFFFAOYSA-N
Pubchem ID :	
Boiling Point :	

Safety of [1115899-15-4]			
Signal Word :	Warning	Class :	
Precautionary Statements :		UN# :	
Hazard Statements :		Packing Group :	
GHS Pictogram :			

All chemicals from Amadis Chemical are for laboratory or manufacturing use only.

Product Url : https://www.amadischem.com/product-A987532

Order & Inquiry

0086-571-89925085
sales@amadischem.com

Support Team

sales@amadischem.com