Specification

Amadis Chemical

[CAS No.: 1017037-87-4] N,1-dipropylpiperidin-4-amine

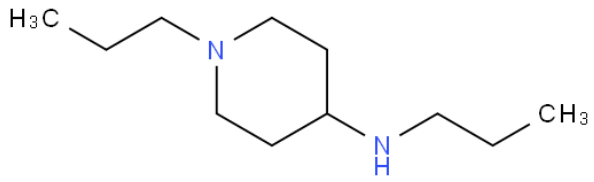

CAS No. :	1017037-87-4
Cat. No. :	A989887
Formula :	C11H24N2
Purity :	97%
M.W :	184.32
Appearance	
Synonyms :	
MDL No. :	
Storage :	Store in 2-8°C for long term (months)
InChI Key :	SURKVOXVVIZPAB-UHFFFAOYSA-N
Pubchem ID :	24697511
Boiling Point :	

Safety of [1017037-87-4]			
Signal Word :		Class :	
Precautionary Statements :		UN# :	
Hazard Statements :		Packing Group :	
GHS Pictogram :			

All chemicals from Amadis Chemical are for laboratory or manufacturing use only.

Product Url : https://www.amadischem.com/product-A989887

Order & Inquiry

0086-571-89925085
sales@amadischem.com

Support Team

sales@amadischem.com