Specification

Amadis Chemical

[CAS No.: 1019551-89-3] N-(butan-2-yl)-1-methylpiperidin-4-amine

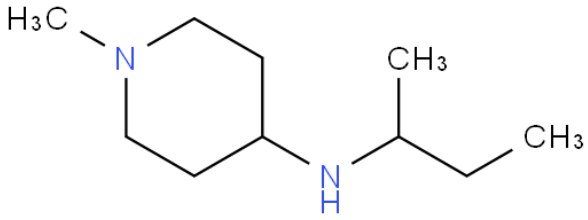

CAS No. :	1019551-89-3
Cat. No. :	A990580
Formula :	C10H22N2
Purity :	97%
M.W :	170.30
Appearance	
Synonyms :	
MDL No. :	
Storage :	Store in 2-8°C for long term (months)
InChI Key :	DCMZOQRQZDUDLV-UHFFFAOYSA-N
Pubchem ID :	43177302
Boiling Point :	

Safety of [1019551-89-3]			
Signal Word :		Class :	
Precautionary Statements :		UN# :	
Hazard Statements :		Packing Group :	
GHS Pictogram :			

All chemicals from Amadis Chemical are for laboratory or manufacturing use only.

Product Url : https://www.amadischem.com/product-A990580

Order & Inquiry

0086-571-89925085
sales@amadischem.com

Support Team

sales@amadischem.com