Specification

Amadis Chemical

[CAS No.: 1019568-55-8] N-cyclopentyl-5-fluoro-2-methylaniline

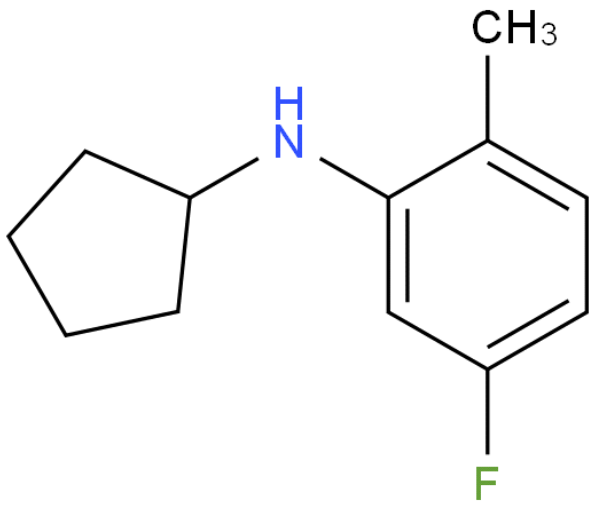

CAS No. :	1019568-55-8
Cat. No. :	A990649
Formula :	C12H16FN
Purity :	97%
M.W :	193.26
Appearance	
Synonyms :	
MDL No. :	
Storage :	Store in 2-8°C for long term (months)
InChI Key :	OLKHNWGAOUZOAQ-UHFFFAOYSA-N
Pubchem ID :	28477884
Boiling Point :	

Safety of [1019568-55-8]			
Signal Word :		Class :	
Precautionary Statements :		UN# :	
Hazard Statements :		Packing Group :	
GHS Pictogram :			

All chemicals from Amadis Chemical are for laboratory or manufacturing use only.

Product Url : https://www.amadischem.com/product-A990649

Order & Inquiry

0086-571-89925085
sales@amadischem.com

Support Team

sales@amadischem.com