Specification

Amadis Chemical

[CAS No.: 102562-74-3] N-[2-(Morpholin-4-yl)ethyl]-L-isoleucinamide

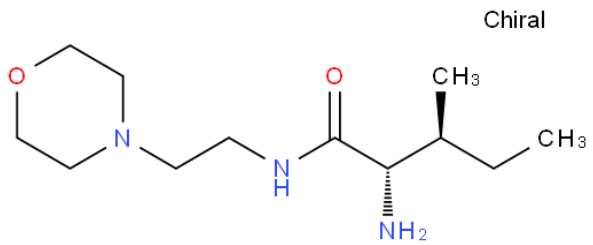

CAS No. :	102562-74-3
Cat. No. :	A991518
Formula :	C12H25N3O2
Purity :	97%
M.W :	243.35
Appearance	
Synonyms :	
MDL No. :	
Storage :	Store in 2-8°C for long term (months)
InChI Key :	YNMUTYLWSRFTPX-QWRGUYRKSA-N
Pubchem ID :	
Boiling Point :	

Safety of [102562-74-3]			
Signal Word :		Class :	
Precautionary Statements :		UN# :	
Hazard Statements :		Packing Group :	
GHS Pictogram :			

All chemicals from Amadis Chemical are for laboratory or manufacturing use only.

Product Url : https://www.amadischem.com/product-A991518

Order & Inquiry

0086-571-89925085
sales@amadischem.com

Support Team

sales@amadischem.com