Specification

Amadis Chemical

[CAS No.: 1038248-56-4] (2-ethylbutyl)({1,2,4triazolo4,3-apyridin-3-yl}methyl)amine

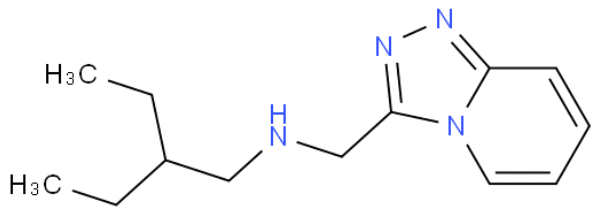

CAS No. :	1038248-56-4
Cat. No. :	A991882
Formula :	C13H20N4
Purity :	97%
M.W :	232.32
Appearance	
Synonyms :	
MDL No. :	
Storage :	Store in 2-8°C for long term (months)
InChI Key :	XNRGIERCZPWDJP-UHFFFAOYSA-N
Pubchem ID :	28711089
Boiling Point :	

Safety of [1038248-56-4]			
Signal Word :		Class :	
Precautionary Statements :		UN# :	
Hazard Statements :		Packing Group :	
GHS Pictogram :			

All chemicals from Amadis Chemical are for laboratory or manufacturing use only.

Product Url : https://www.amadischem.com/product-A991882

Order & Inquiry

0086-571-89925085
sales@amadischem.com

Support Team

sales@amadischem.com