Specification

Amadis Chemical

[CAS No.: 1038248-90-6] 1,2,4-Triazolo[4,3-a]pyridine-3-methanamine, N-(1-ethylpropyl)-

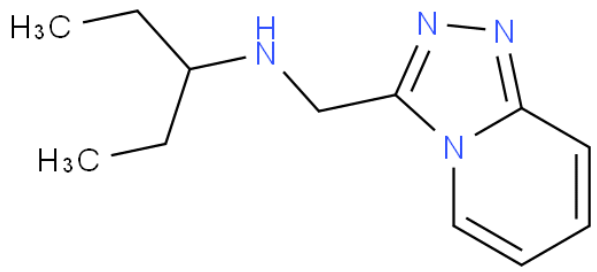

CAS No. :	1038248-90-6
Cat. No. :	A991884
Formula :	C12H18N4
Purity :	97%
M.W :	218.30
Appearance	
Synonyms :	
MDL No. :	
Storage :	Store in 2-8°C for long term (months)
InChI Key :	LPTNHFLCUYHJRE-UHFFFAOYSA-N
Pubchem ID :	
Boiling Point :	

Safety of [1038248-90-6]			
Signal Word :		Class :	
Precautionary Statements :		UN# :	
Hazard Statements :		Packing Group :	
GHS Pictogram :			

All chemicals from Amadis Chemical are for laboratory or manufacturing use only.

Product Url : https://www.amadischem.com/product-A991884

Order & Inquiry

0086-571-89925085
sales@amadischem.com

Support Team

sales@amadischem.com