Specification

Amadis Chemical

[CAS No.: 1041573-86-7] N-(cyclohex-3-en-1-yl)methyl-3-methylaniline

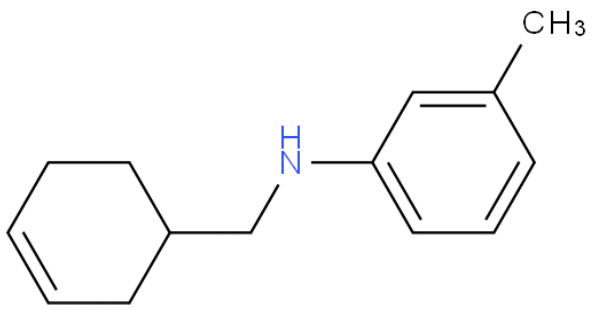

CAS No. :	1041573-86-7
Cat. No. :	A992416
Formula :	C14H19N
Purity :	97%
M.W :	201.31
Appearance	
Synonyms :	
MDL No. :	
Storage :	Store in 2-8°C for long term (months)
InChI Key :	NJYPBODUPWWGFW-UHFFFAOYSA-N
Pubchem ID :	43103653
Boiling Point :	

Safety of [1041573-86-7]			
Signal Word :		Class :	
Precautionary Statements :		UN# :	
Hazard Statements :		Packing Group :	
GHS Pictogram :			

All chemicals from Amadis Chemical are for laboratory or manufacturing use only.

Product Url : https://www.amadischem.com/product-A992416

Order & Inquiry

0086-571-89925085
sales@amadischem.com

Support Team

sales@amadischem.com