Specification

Amadis Chemical

[CAS No.: 1042612-99-6] (2-methylpentyl)[1-(pyridin-4-yl)ethyl]amine

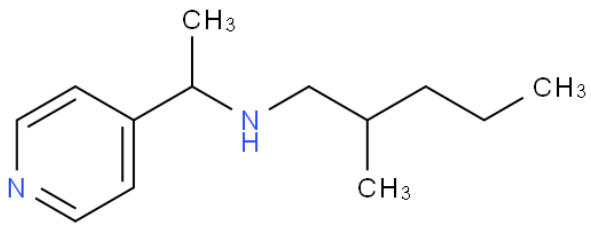

CAS No. :	1042612-99-6
Cat. No. :	A992630
Formula :	C13H22N2
Purity :	97%
M.W :	206.33
Appearance	
Synonyms :	
MDL No. :	
Storage :	Store in 2-8°C for long term (months)
InChI Key :	JLFLYBJUUJCZJD-UHFFFAOYSA-N
Pubchem ID :	43202296
Boiling Point :	

Safety of [1042612-99-6]			
Signal Word :		Class :	
Precautionary Statements :		UN# :	
Hazard Statements :		Packing Group :	
GHS Pictogram :			

All chemicals from Amadis Chemical are for laboratory or manufacturing use only.

Product Url : https://www.amadischem.com/product-A992630

Order & Inquiry

0086-571-89925085
sales@amadischem.com

Support Team

sales@amadischem.com