Specification

Amadis Chemical

[CAS No.: 108295-45-0] 2,6-Dipyridin-2-ylpyridine-4-carbaldehyde

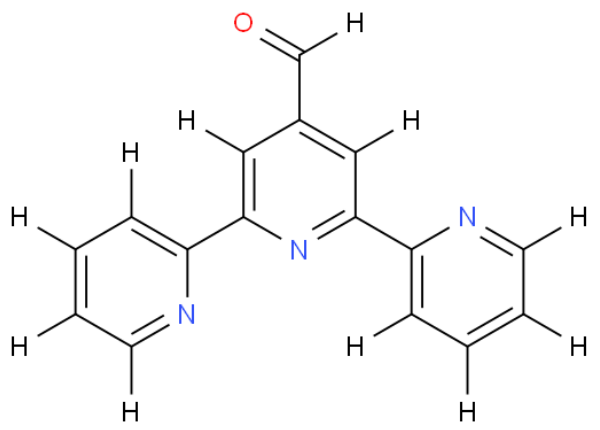

CAS No. :	108295-45-0
Cat. No. :	A993315
Formula :	C16H11N3O
Purity :	97%
M.W :	261.28
Appearance	
Synonyms :	
MDL No. :	
Storage :	Store in 2-8°C for long term (months)
InChI Key :	MEMKUPMTILFZQJ-UHFFFAOYSA-N
Pubchem ID :	
Boiling Point :	

Safety of [108295-45-0]			
Signal Word :		Class :	
Precautionary Statements :		UN# :	
Hazard Statements :		Packing Group :	
GHS Pictogram :			

All chemicals from Amadis Chemical are for laboratory or manufacturing use only.

Product Url : https://www.amadischem.com/product-A993315

Order & Inquiry

0086-571-89925085
sales@amadischem.com

Support Team

sales@amadischem.com