Specification

Amadis Chemical

[CAS No.: 1092307-19-1] 3-(1H-imidazol-1-yl)propyl(3-methylbutan-2-yl)amine

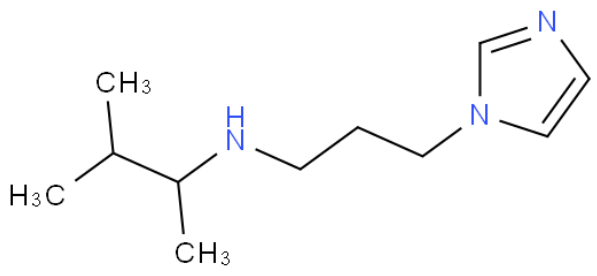

CAS No. :	1092307-19-1
Cat. No. :	A993606
Formula :	C11H21N3
Purity :	97%
M.W :	195.30
Appearance	
Synonyms :	
MDL No. :	
Storage :	Store in 2-8°C for long term (months)
InChI Key :	DXNOCTDOORZIRC-UHFFFAOYSA-N
Pubchem ID :	43126790
Boiling Point :	

Safety of [1092307-19-1]			
Signal Word :		Class :	
Precautionary Statements :		UN# :	
Hazard Statements :		Packing Group :	
GHS Pictogram :			

All chemicals from Amadis Chemical are for laboratory or manufacturing use only.

Product Url : https://www.amadischem.com/product-A993606

Order & Inquiry

0086-571-89925085
sales@amadischem.com

Support Team

sales@amadischem.com