Specification

Amadis Chemical

[CAS No.: 1099610-40-8] Methyl 3-[(2,2,2-trifluoroethyl)amino]propanoate

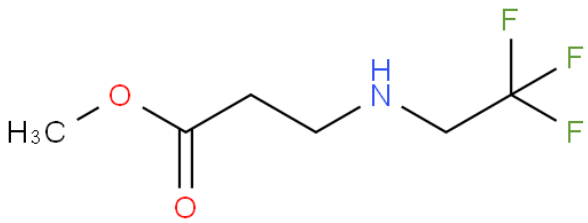

CAS No. :	1099610-40-8
Cat. No. :	A994005
Formula :	C6H10F3NO2
Purity :	97%
M.W :	185.14
Appearance	
Synonyms :	Methyl 3-[(2,2,2-trifluoroethyl) amino]propanoate
MDL No. :	MFCD11651188
Storage :	Store in 2-8°C for long term (months)
InChI Key :	MOQNGAYEXRWODD-UHFFFAOYSA-N
Pubchem ID :	39869138
Boiling Point :	

Safety of [1099610-40-8]			
Signal Word :	Warning	Class :	
Precautionary Statements :	P261;P305+P351+P338	UN# :	
Hazard Statements :	H302;H315;H319;H335	Packing Group :	
GHS Pictogram :			

All chemicals from Amadis Chemical are for laboratory or manufacturing use only.

Product Url : https://www.amadischem.com/product-A994005

Order & Inquiry

0086-571-89925085
sales@amadischem.com

Support Team

sales@amadischem.com