Specification

Amadis Chemical

[CAS No.: 1105692-74-7] N-(4-methylphenyl)-1,3-thiazolidine-4-carboxamide

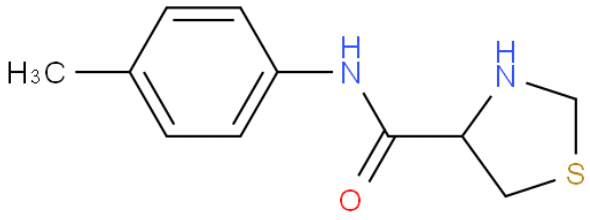

CAS No. :	1105692-74-7
Cat. No. :	A994130
Formula :	C11H14N2OS
Purity :	97%
M.W :	222.31
Appearance	
Synonyms :	
MDL No. :	
Storage :	Store in 2-8°C for long term (months)
InChI Key :	OLBOAJIFZFRTPT-UHFFFAOYSA-N
Pubchem ID :	24694052
Boiling Point :	

Safety of [1105692-74-7]			
Signal Word :		Class :	
Precautionary Statements :		UN# :	
Hazard Statements :		Packing Group :	
GHS Pictogram :			

All chemicals from Amadis Chemical are for laboratory or manufacturing use only.

Product Url : https://www.amadischem.com/product-A994130

Order & Inquiry

0086-571-89925085
sales@amadischem.com

Support Team

sales@amadischem.com