Specification

Amadis Chemical

[CAS No.: 1105702-16-6] N-(2-methylphenyl)-1,3-thiazolidine-4-carboxamide

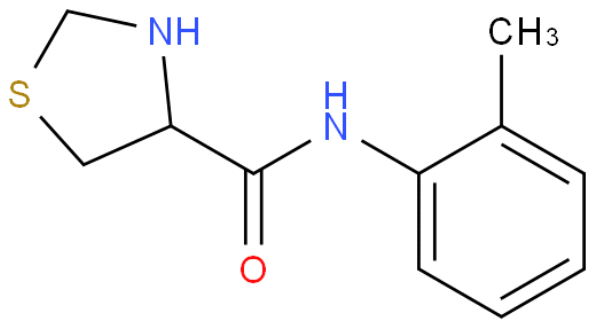

CAS No. :	1105702-16-6
Cat. No. :	A994133
Formula :	C11H14N2OS
Purity :	97%
M.W :	222.31
Appearance	
Synonyms :	
MDL No. :	
Storage :	Store in 2-8°C for long term (months)
InChI Key :	OSDHABKDRIPBHO-UHFFFAOYSA-N
Pubchem ID :	24697003
Boiling Point :	

Safety of [1105702-16-6]			
Signal Word :		Class :	
Precautionary Statements :		UN# :	
Hazard Statements :		Packing Group :	
GHS Pictogram :			

All chemicals from Amadis Chemical are for laboratory or manufacturing use only.

Product Url : https://www.amadischem.com/product-A994133

Order & Inquiry

0086-571-89925085
sales@amadischem.com

Support Team

sales@amadischem.com