Specification

Amadis Chemical

[CAS No.: 1152534-02-5] 3-(4-bromo-2-fluorophenoxy)propanenitrile

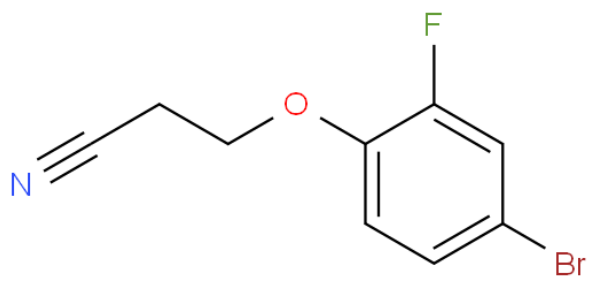

CAS No. :	1152534-02-5
Cat. No. :	A994599
Formula :	C9H7BrFNO
Purity :	97%
M.W :	244.06
Appearance	
Synonyms :	
MDL No. :	MFCD10692397
Storage :	Store in 2-8°C for long term (months)
InChI Key :	GSLDGQGPBPTOQN-UHFFFAOYSA-N
Pubchem ID :	
Boiling Point :	

Safety of [1152534-02-5]			
Signal Word :		Class :	
Precautionary Statements :		UN# :	
Hazard Statements :		Packing Group :	
GHS Pictogram :			

All chemicals from Amadis Chemical are for laboratory or manufacturing use only.

Product Url : https://www.amadischem.com/product-A994599

Order & Inquiry

0086-571-89925085
sales@amadischem.com

Support Team

sales@amadischem.com