Specification

Amadis Chemical

[CAS No.: 1153749-45-1] 1-methyl-N-(3-methylbutan-2-yl)-1H-pyrazol-4-amine

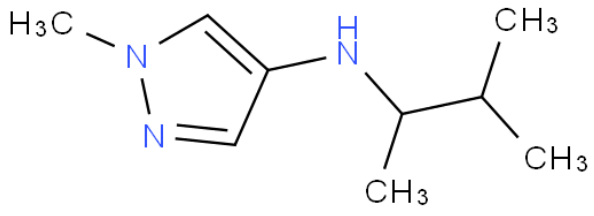

CAS No. :	1153749-45-1
Cat. No. :	A994931
Formula :	C9H17N3
Purity :	97%
M.W :	167.25
Appearance	
Synonyms :	
MDL No. :	
Storage :	Store in 2-8°C for long term (months)
InChI Key :	RHRADENHLOOYQW-UHFFFAOYSA-N
Pubchem ID :	43534926
Boiling Point :	

Safety of [1153749-45-1]			
Signal Word :		Class :	
Precautionary Statements :		UN# :	
Hazard Statements :		Packing Group :	
GHS Pictogram :			

All chemicals from Amadis Chemical are for laboratory or manufacturing use only.

Product Url : https://www.amadischem.com/product-A994931

Order & Inquiry

0086-571-89925085
sales@amadischem.com

Support Team

sales@amadischem.com