Specification

Amadis Chemical

[CAS No.: 1153977-52-6] N-cyclopentyl-1-methyl-1H-pyrazol-4-amine

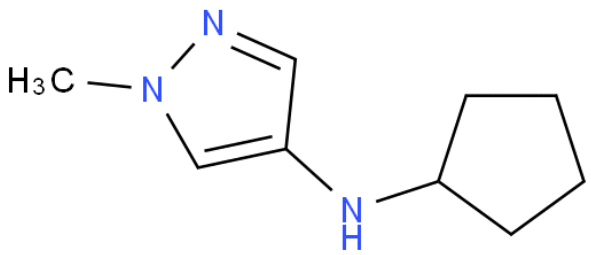

CAS No. :	1153977-52-6
Cat. No. :	A995030
Formula :	C9H15N3
Purity :	97%
M.W :	165.24
Appearance	
Synonyms :	
MDL No. :	
Storage :	Store in 2-8°C for long term (months)
InChI Key :	DFXOBMYKISRBBH-UHFFFAOYSA-N
Pubchem ID :	43535011
Boiling Point :	

Safety of [1153977-52-6]			
Signal Word :		Class :	
Precautionary Statements :		UN# :	
Hazard Statements :		Packing Group :	
GHS Pictogram :			

All chemicals from Amadis Chemical are for laboratory or manufacturing use only.

Product Url : https://www.amadischem.com/product-A995030

Order & Inquiry

0086-571-89925085
sales@amadischem.com

Support Team

sales@amadischem.com