Specification

Amadis Chemical

[CAS No.: 1270310-05-8] 5-cyclopropylpyrrolidine-2-carboxylic acid

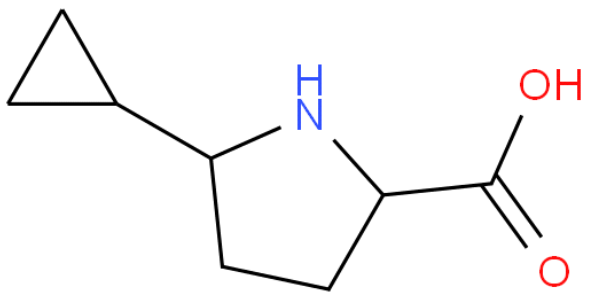

CAS No. :	1270310-05-8
Cat. No. :	A997617
Formula :	C8H13NO2
Purity :	97%
M.W :	155.19
Appearance	
Synonyms :	
MDL No. :	MFCD18699223
Storage :	Store in 2-8°C for long term (months)
InChI Key :	WEMQMSRIIQQSGW-UHFFFAOYSA-N
Pubchem ID :	55295147
Boiling Point :	

Safety of [1270310-05-8]			
Signal Word :		Class :	
Precautionary Statements :		UN# :	
Hazard Statements :		Packing Group :	
GHS Pictogram :			

All chemicals from Amadis Chemical are for laboratory or manufacturing use only.

Product Url : https://www.amadischem.com/product-A997617

Order & Inquiry

0086-571-89925085
sales@amadischem.com

Support Team

sales@amadischem.com