Specification

Amadis Chemical

[CAS No.: 1270650-36-6] 2-(2-Chlorophenyl)-1-(pyrrolidine-2-carbonyl)pyrrolidine

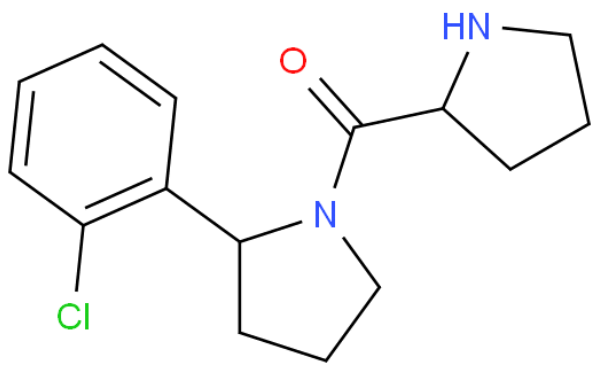

CAS No. :	1270650-36-6
Cat. No. :	A997637
Formula :	C15H19ClN2O
Purity :	97%
M.W :	278.78
Appearance	
Synonyms :	
MDL No. :	MFCD12885060
Storage :	Store in 2-8°C for long term (months)
InChI Key :	FGYJMUPRLXSXHW-UHFFFAOYSA-N
Pubchem ID :	54872438
Boiling Point :	

Safety of [1270650-36-6]			
Signal Word :		Class :	
Precautionary Statements :		UN# :	
Hazard Statements :		Packing Group :	
GHS Pictogram :			

All chemicals from Amadis Chemical are for laboratory or manufacturing use only.

Product Url : https://www.amadischem.com/product-A997637

Order & Inquiry

0086-571-89925085
sales@amadischem.com

Support Team

sales@amadischem.com