Specification

Amadis Chemical

[CAS No.: 1333397-43-5] 2-fluoropent-2-enoic acid

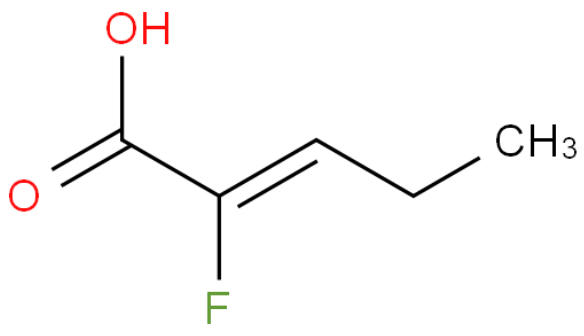

CAS No. :	1333397-43-5
Cat. No. :	A998172
Formula :	C5H7FO2
Purity :	97%
M.W :	118.11
Appearance	
Synonyms :	
MDL No. :	
Storage :	Store in 2-8°C for long term (months)
InChI Key :	JBRQOQRPANVJKM-UHFFFAOYSA-N
Pubchem ID :	19760790
Boiling Point :	

Safety of [1333397-43-5]			
Signal Word :		Class :	
Precautionary Statements :		UN# :	
Hazard Statements :		Packing Group :	
GHS Pictogram :			

All chemicals from Amadis Chemical are for laboratory or manufacturing use only.

Product Url : https://www.amadischem.com/product-A998172

Order & Inquiry

0086-571-89925085
sales@amadischem.com

Support Team

sales@amadischem.com