Specification

Amadis Chemical

[CAS No.: 1360705-96-9] ML-210

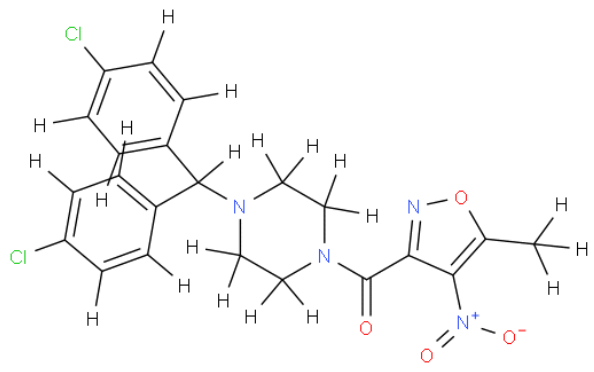

CAS No. :	1360705-96-9
Cat. No. :	A998755
Formula :	C22H20Cl2N4O4
Purity :	97%
M.W :	475.32
Appearance	
Synonyms :	
MDL No. :	
Storage :	Store in 2-8°C for long term (months)
InChI Key :	VIBHJPDPEVVDTB-UHFFFAOYSA-N
Pubchem ID :	329825528
Boiling Point :	

Safety of [1360705-96-9]			
Signal Word :	Warning	Class :	
Precautionary Statements :		UN# :	
Hazard Statements :	H302	Packing Group :	
GHS Pictogram :			

All chemicals from Amadis Chemical are for laboratory or manufacturing use only.

Product Url : https://www.amadischem.com/product-A998755

Order & Inquiry

0086-571-89925085
sales@amadischem.com

Support Team

sales@amadischem.com