Specification

Amadis Chemical

[CAS No.: 144371-00-6] 4-amino-5-fluoro-1-2-(hydroxymethyl)-1,3-oxathiolan-5-yl-1,2-dihydropyrimidin-2-one

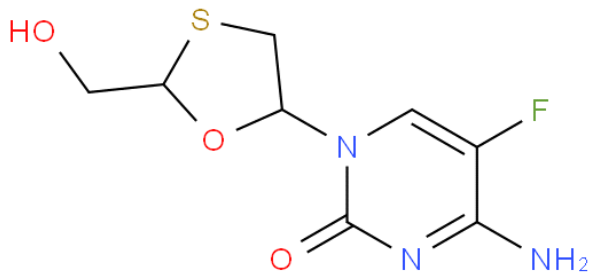

CAS No. :	144371-00-6
Cat. No. :	A999861
Formula :	C8H10FN3O3S
Purity :	97%
M.W :	247.25
Appearance	
Synonyms :	
MDL No. :	MFCD09954600
Storage :	Store in 2-8°C for long term (months)
InChI Key :	XQSPYNMVSIKCOC-UHFFFAOYSA-N
Pubchem ID :	9837769
Boiling Point :	

Safety of [144371-00-6]			
Signal Word :		Class :	
Precautionary Statements :		UN# :	
Hazard Statements :		Packing Group :	
GHS Pictogram :			

All chemicals from Amadis Chemical are for laboratory or manufacturing use only.

Product Url : https://www.amadischem.com/product-A999861

Order & Inquiry

0086-571-89925085
sales@amadischem.com

Support Team

sales@amadischem.com